

24

ΕΝΑΛΛΑΚΤΙΚΗ ΑΓΟΡΑ
Ημερήσιο Δελτίο Συναλλακτικής
Δραστηριότητας

ALTERNATIVE MARKET
Daily Official List
of Trading Activity

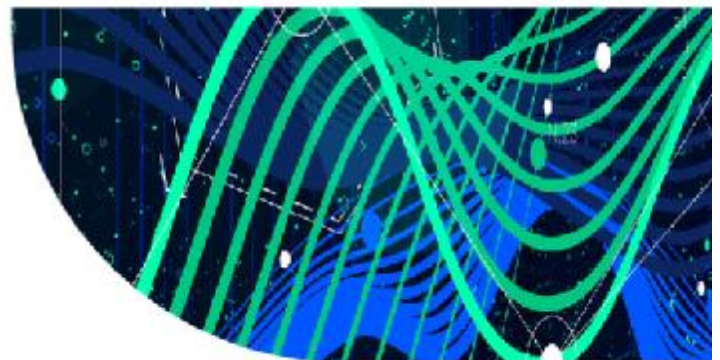

Monday, 30 December, 2024

Year: 17 Trading Day No: 246

Disclaimer:

Hellenic Exchanges – Athens Stock Exchange S.A. (HELEX), endeavors to ensure that the data and other material ("Information") presented on the Daily Official List of the Alternative Market (ena) are accurate and complete, but it is not liable for any errors or omissions of data or /and for the accuracy, credibility, updating and completeness of the aforesaid information nor it has any liability arising directly or indirectly from the use of the above Information.

All contents of the Daily Official List of the Alternative Market (ENA) are provided only for information purposes and do not constitute investment advice or solicitation to invest in securities or other products listed for trading on HELEX.

You acknowledge and agree that HELEX is the owner of any property rights related to any Information appearing on the Daily Official List of the Alternative Market (ENA) including intellectual property rights copyright, trademarks, etc.

The above data are a property of the Hellenic Exchanges – Athens Stock Exchange S.A. and are copyright protected. Users are forbidden to reproduce, modify, copy, sale, transmit or redistribute, by all reproduction means and methods, part or the whole of the above data, without reference to their source.

Hellenic Exchanges - Athens Stock Exchange S.A.

110 Athinon Ave., 10442 Athens, Tel: (210) 33.66.800, Fax: (210) 32.13.938

www.athexgroup.gr

Thessalonica Stock Exchange Center (T.S.E.C)

16-18 Katouni Str., Thessalonica 546 25 Tel: (2310) 567.667, Fax: (2310) 530.545

Athex Members Guarantee Fund

14-16 Fidiou Str., Athens 106 78, Tel: (210) 33.04.682, Fax: (210) 33.04.155

Hellenic Republic Capital Market Commission

1 Kolokotroni Str. & 1 Stadiou Str., Athens 10562 Tel: (210) 33.77.100 Fax: (210) 33.77.173

Table of Contents

Section 1: Trading Session Statistical Data

Summary of Market

Athex Indices

Analytic Figures for Athex Market's Boards and Categories

Section 2: Shares Transactions Data

Shares Transactions Data

Shares' Notes

Section 3: Shares Other Transactions Data

Blocks Data

Rights Data

Section 4: Bonds Transactions Data

Non Convertible Corporate Bonds - Alternative Market

Summary of Market

Athex Alternative Market Share Price Index vs Shares Transactions Value

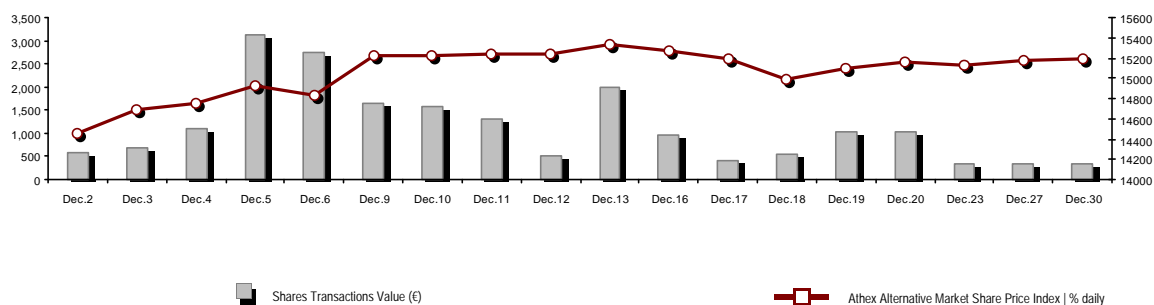

Total Transactions Value (€):	347,284.86	Athex Capitalisation (€)	
Athex Capitalisation (€):	651,024,631.06		
Daily change: € %	295,115.30 0.05%		
Yearly Avg Capitalisation: € % chng prev year Avg	619,369,063.35 68.39%		
Athex Alternative Market Share Price Index % daily chng	15,184.43 0.05%		
Athex Alternative Market Share Price Index Capitalisation (€)	651,024,631.06		
Daily change (€)	295,115.30		

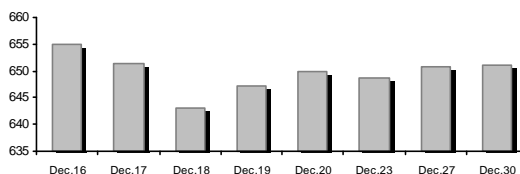

Shares Transactions Value (€)	347,284.86	Value of Transactions (€)	
Daily change: € %	13,906.14 4.17%		
YTD Avg Trans. Value: € % chng prev year Avg	951,864.80 76.75%		
Blocks of Shares Transactions Value (€)	0.00		

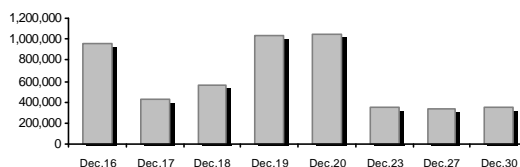

Bonds Transactions Value (thou. €)	100.13		
Shares Transactions Volume (pieces)	2,033,437.00	Volume of Transactions	
Daily change: pieces %	291,912.00 16.76%		
YTD Avg Volume: pieces % chng prev year Avg	3,783,819.59 8.48%		
Blocks of Shares Transactions Volume (pieces)	0.00		

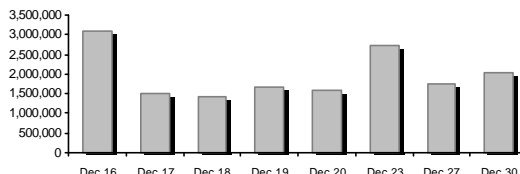

Bonds Transactions Volume	99,666		
Shares Trades Number	299	Number of Trades	
Daily change: number %	-147 -32.96%		
YTD Avg Derivatives Trades number % chng prev year Avg	830 22.66%		
Number of Blocks of Shares	0		

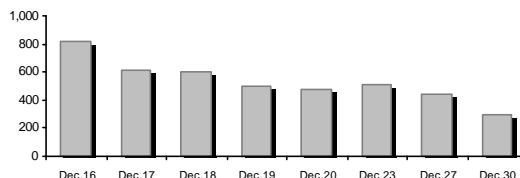

Number of Bonds Transactions	1		
------------------------------	---	--	--

Daily Fluctuation of Athex Alternative Market Price Index

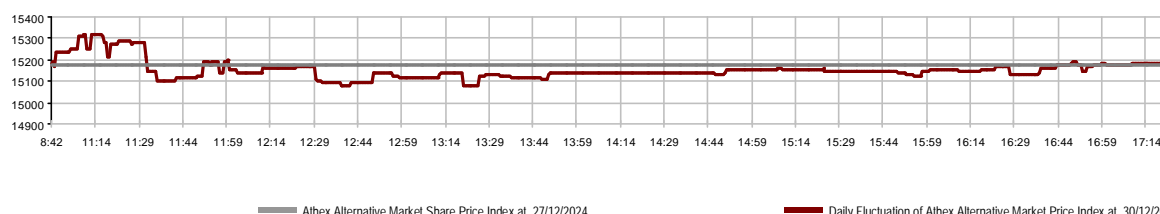

Athex Indices

Index name	30/12/2024	27/12/2024	pts.	%	Min	Max	Year min	Year max	Year change
ATHEX Alternative Market Price Index	15,184.43 #	15,177.55	6.88	0.05%	15,078.57	15,319.63	9,352.11	15,435.43	62.36% #

Analytic Figures for Athex Market's Boards and Categories

		Total Traded Shares
Totals		8
	Gain / Lose / Same:	2 / 3 / 3
Athex Capitalisation (€)		651,024,631.06
Daily Average Transactions Value (€)		951,864.80
Shares Transactions Value (€)		347,284.86
	Main Board:	347,284.86
	Blocks Board:	0.00
	Forced Sales Board:	0.00
	Special Terms Board:	0.00
Daily Average Transactions Volume		3,783,820
Transactions Volume		2,033,437
	Main Board:	2,033,437
	Blocks Board:	0
	Forced Sales Board:	0
	Special Terms Board:	0
Daily Average Number of Trades		830
Number of Trades		299
	Main Board:	299
	Blocks Board:	0
	Forced Sales Board:	0
	Special Terms Board:	0

Trading Details by Sector

Code	Sectors	Gain / Lose / Same	Number of Trades	Transactions Volume	Transactions Value	% of Total Trans. Value
3020	- Financial Services	0 / 1 / 3	215	1,995,936	296,490.21	85.37%
4510	- Food Beverage & Tobacco	0 / 0 / 0	---	---	---	---
2010	- Health Care	0 / 0 / 0	---	---	---	---
5020	- Industrial Goods & Services	1 / 0 / 0	8	17,850	7,800.00	2.25%
4040	- Retail	0 / 1 / 0	26	7,075	8,208.00	2.36%
1010	- Technology	1 / 1 / 0	50	12,576	34,786.65	10.02%

Top 10 best & worst performing Shares

With positive Price change	Closing price	change	With negative Price change	Closing price	change
REAL CONSULTING (CR)	3.60	2.56% #	MED S.A. (CR)	1.16	-1.70% Ⓔ
FOODLINK S.A. (CR)	0.437	2.10% #	SUNRISEMEZZ (CR)	0.273	-1.09% Ⓔ
GALAXY COSMOS MEZZ (CR)	0.610	0.00% -	SOFTWeb (CR)	1.74	-0.29% Ⓔ
PHOENIX VEGA (CR)	0.082	0.00% -			
CAIRO MEZZ (CR)	0.421	0.00% -			

With the highest Transactions Value	Value (thou. €)	change	With the highest Transactions Volume	Volume	change
PHOENIX VEGA (CR)	132.00	0.00% -	PHOENIX VEGA (CR)	1,613,665	0.00% -
CAIRO MEZZ (CR)	83.09	0.00% -	CAIRO MEZZ (CR)	199,135	0.00% -
GALAXY COSMOS MEZZ (CR)	56.57	0.00% -	GALAXY COSMOS MEZZ (CR)	92,315	0.00% -
REAL CONSULTING (CR)	25.75	2.56% #	SUNRISEMEZZ (CR)	90,821	-1.09% Ⓔ
SUNRISEMEZZ (CR)	24.83	-1.09% Ⓔ	FOODLINK S.A. (CR)	17,850	2.10% #
SOFTWeb (CR)	9.04	-0.29% Ⓔ	REAL CONSULTING (CR)	7,203	2.56% #
MED S.A. (CR)	8.21	-1.70% Ⓔ	MED S.A. (CR)	7,075	-1.70% Ⓔ
FOODLINK S.A. (CR)	7.80	2.10% #	SOFTWeb (CR)	5,373	-0.29% Ⓔ

Number of Listed Shares	Nominal Value	Dividends [1]			Date of Last Coupon		Note	Shares	Closing price	% change	Previous closing price/date	Open price	Price min	Price max	Last price	Avg price	Last Bid [7]	Last Ask [7]	P/E after tax	Year	Volume	Trades	Transactions Value	Company Mkt Value (€) [3,5]	Year low	Year high	Sector[4]	
		2021	2022	2023	Dividend [2]	Right																						
309,096,827	0.100	---	---	---	29/09/2020	---	CAIRO MEZZ (CR)	0.421	---	0.421	27/12/2024	0.420	0.410	0.430	0.421	0.417	2000@0.419	2000@0.422	1.06	2023	199,135	74	83,085.71	130,129.760.160	0.497	30202010		
12,481,290	0.040	---	---	---	19/08/2008	14/06/2024	---	DOPPLER (CR)	0.610	---	0.610	19/12/2024	---	---	---	---	700@0.565	125@0.665	---	---	---	---	---	7,613.590.464	1.33	50204000		
3,120,000	0.100	---	---	---	10/08/2023	---	---	DOTSOFT (CR)	15.00	---	15.00	16/12/2024	---	---	---	---	330@15.00	---	---	---	---	---	---	46,800.00	4.24	16.20	10101010	
14,791,000	0.360	---	---	---	05/05/2010	12/05/2008	---	EUROXX (CR)	4.32	---	4.32	15/11/2024	---	---	---	---	1000@4.20	---	17.28	2023	---	---	---	63,897.12	4.00	4.40	30202015	
33,352,551	0.100	---	---	---	12/06/2012	25/08/2023	---	FOODLINK S.A. (CR)	0.437	2.10	0.428	27/12/2024	0.430	0.430	0.440	0.437	0.437	2500@0.402	2000@0.438	---	---	17,850	8	7,800.00	14,575.060.314	0.590	50205010	
86,941,164	0.074	---	---	---	09/12/2024	---	---	GALAXY COSMOS MEZZ (CR)	0.610	---	0.610	27/12/2024	0.620	0.610	0.620	0.610	0.613	1000@0.609	9306@0.616	9.80	2023	92,315	66	56,572.52	53,034.110.482	0.890	30202010	
68,926,799	0.240	---	---	---	07/07/2023	---	---	MED S.A. (CR)	1.16	-1.70	1.18	27/12/2024	1.15	1.14	1.18	1.16	1.16	20@1.15	1529@1.16	---	---	7,075	26	8,208.00	79,955.090.715	1.23	40401020	
7,300,000	0.500	---	0.0387	0.0499	26/08/2024	28/02/2008	---	MEDITERRA (CR)	1.38	---	1.38	17/12/2024	---	---	---	---	250@1.26	250@1.37	26.23	2023	---	---	---	10,074.00	1.10	1.74	45102020	
3,333,500	0.300	---	---	---	13/07/2020	09/12/2008	---	OPTRONICS TECHNOLOGIES (CR)	1.48	---	1.48	06/11/2024	---	---	---	---	---	648@1.48	23.17	2023	---	---	---	4,933.58	1.25	1.86	10102015	
1,250,367,229	0.008	---	---	---	27/11/2024	---	---	PHOENIX VEGA (CR)	0.082	---	0.082	27/12/2024	0.082	0.081	0.082	0.082	0.082	18544@0.082	7874@0.082	9.16	2023	1,613,665	60	131,999.55	102,530.110.045	0.106	30202010	
21,500,000	0.400	0.03	0.03	0.04	29/08/2024	06/08/2021	---	REAL CONSULTING (CR)	3.60	2.56	3.51	27/12/2024	3.63	3.52	3.63	3.60	3.57	1893@3.60	1600@3.63	---	---	7,203	26	25,745.20	77,400.00	2.55	4.32	10101010
5,130,000	0.120	---	---	---	23/07/2024	---	---	SOFTWeb (CR)	1.74	-0.29	1.74	27/12/2024	1.74	1.67	1.74	1.73	1.68	143@1.69	100@1.73	---	---	5,373	24	9,041.45	8,900.550.900	2.68	10101015	
178,623,895	0.031	---	---	---	27/11/2024	---	---	SUNRISEMEZZ (CR)	0.273	-1.09	0.276	27/12/2024	0.276	0.273	0.277	0.273	0.273	2500@0.272	1500@0.275	12.35	2023	90,821	15	24,832.43	48,764.320.210	0.399	30202010	
857,210	1.05	---	---	---	08/06/2010	12/03/2010	---	VIDAVO (CR)	2.82	---	2.82	03/12/2024	---	---	---	---	222@2.84	510@3.10	19.50	2023	---	---	---	2,417.33	2.00	2.82	20101025	

Shares' Notes

Code	Note text
()	- Adjusted dividends.
*	- Last adjusted closing price.
[1]	- Net dividends.
[2]	- The "Date of Last Coupon" for New listings refers to the date company's stocks started to trade in Athex
[3]	- The Company Market Value is referred to the number of listed shares
[4]	- Sectors codification can be found in Appendix A
[5]	- The Market Value refers to the total number of shares listed (including their several classes) in the exchange by the company.
[6]	- P/E greater than 100
[7]	- Last view of the Order Book before the end of the trading session

Blocks Data

Stocks	Block Volume	Price	Block Trade Value	Time of approval	Note
--------	--------------	-------	-------------------	------------------	------

No Blocks Transactions.

Blocks Notes

- | | |
|---|-------------------------------|
| 2 - SPOT 1 or SPOT 2 Packet | 11 - Total Assets > 500 bil |
| 3 - Block with Short Selling | 12 - Sell Offer through Athex |
| 4 - Buy to Close Block | 13 - Forced Sale of NMOE |
| 6 - Simultaneous Constitution | 14 - Restoration Packet |
| 7 - Repurchase Agreement | 15 - Market Maker Packet |
| 8 - Dispersion's Achievement (Not Listed) | 16 - Short Selling |
| 9 - Dispersion's Achievement (Listed) | 18 - SPOT 1 Packet |
| 10 - Share Capital Majority of Greek State (> 50 bil) | 20 - Method 6-1 Packet |

Rights Data

Occured date	Exercise from	Exercise until	Trading until	Rights	Price min	Price max	Closing price	Last Bid	Last Ask	Volume	Trades	Transactions Value
--------------	---------------	----------------	---------------	--------	-----------	-----------	---------------	----------	----------	--------	--------	--------------------

No Rights Transactions.

Non Convertible Corporate Bonds - Alternative Market

Num Listed Bonds	Nominal price	Issue price	Today's Rate	Exp. Date	Duration (years)	Note	Coupon attached		Trading	Non Convertible Corporate Bonds -	Accrued Int.	Yield.T.Mat	Price min	Price max	Closing price	Previous closing price/date	Volume	Transactions Value	Last order		Year min	Year max		
							Common	Preferred											Price	Buy / Sell			Date	
4,075	1,000.00	1,000.00	4.50	22/12/2026	5	---	7	---	1	R ENERGY 1 S.A. (Non Convertible)	1.2500	3.7190	---	---	---	100.5000	23/12/2024	---	---	99.5101	B	30/12/2024	98.0000	100.7000
6,500	441.00	1,000.00	5.50	22/12/2025	8	---	15	---	1	DELTA TECHNIKH S.A. (Non Convertible)	0.6738	3.7180	100.3110	100.3110	100.3110	100.0000	23/12/2024	99,666	100,128.23	100.3100	B	30/12/2024	97.7978	104.0000

Corporate Bonds Notes

Transactions Volume = (Pieces) * (Nominal Price). Transactions Value = (Pieces) * (Nominal Price) * (price %) + (Accrued interest).

The price of a Bond is stated as a percentage (%) of Bond's Nominal Price.

Nominal Price in Euros (€), except if it is noted differently.

ATHEXGROUP

Athens Exchange Group

Λεωφ. Αθηνών 110 | 104 42 Αθήνα
110 Athinon Ave | 104 42 Athens GR
T +30 210 3366 800
www.athexgroup.gr